Пластины SDCW

Пластины квадратные с задним углом

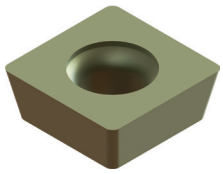

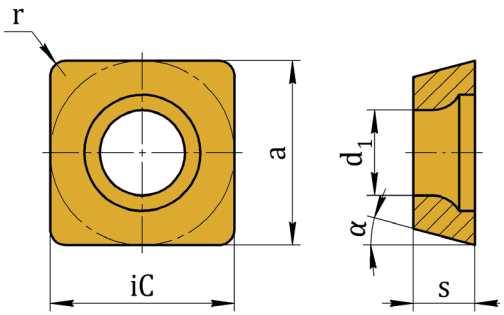

Обозначение	iC	a	s	α	d1	r	Сплав					
							P		M		K	
							1DA44	2MI40	1DA44	2MI40	1DA44	2MI40
SDCW 090308 TN	9,525	9,525	3,18	15	4,4	0,8	■	◧	□	□	◧	◧